

PLAN SHOWING THE PROPOSED BUILDING AT PLOT NO. 6, MEDAVAKKAM ROAD IN S.NO.494/34 A2, SHOLINGA-NALLUR VILLAGE, TAMBARAM TALUK, KANCHEEPURAM DIST., SHOLINGANALLUR TOWN PANCHAYAT

SCHEDULE OF JOINERY

R.S	- ROLLING SHUTTER	- 6' 6" X 8' 6"	(1.98 X 2.59)
D	- DOOR	- 3' 0" X 7' 0"	(0.91 X 2.13)
W	- WINDOW	- 6' 0" X 4' 6"	(1.83 X 1.37)
D1	- DOOR	- 2' 6" X 7' 0"	(0.76 X 2.13)
V	- VENTILATOR	- 3' 0" X 2' 0"	(0.91 X 0.61)

AREA STATEMENT

SITE AREA	- 2406.00 sqft	223.52 sqm
GROUND FLOOR	- 907.50 "	84.31 -
FIRST FLOOR	- 907.50 "	84.31 -
TOTAL	1815.00 -	168.62 -
F.S.I = 0.75	PLOTCOVERAGE = 37.72%	

COLOUR INDEX

PROPOSED	
ROAD	
BOUNDARY	
EXISTING	

SCALE = 1" = 8' 0"
(OR) 1:100

CLIENT

S. Veluchamy
Mr. S. VELUCHAMY

LICENSED SURVEYOR

S. M. Lakshminarasimhan
S. M. LAKSHMINARASIMHAN
LICENSED SURVEYOR
R. A. 263

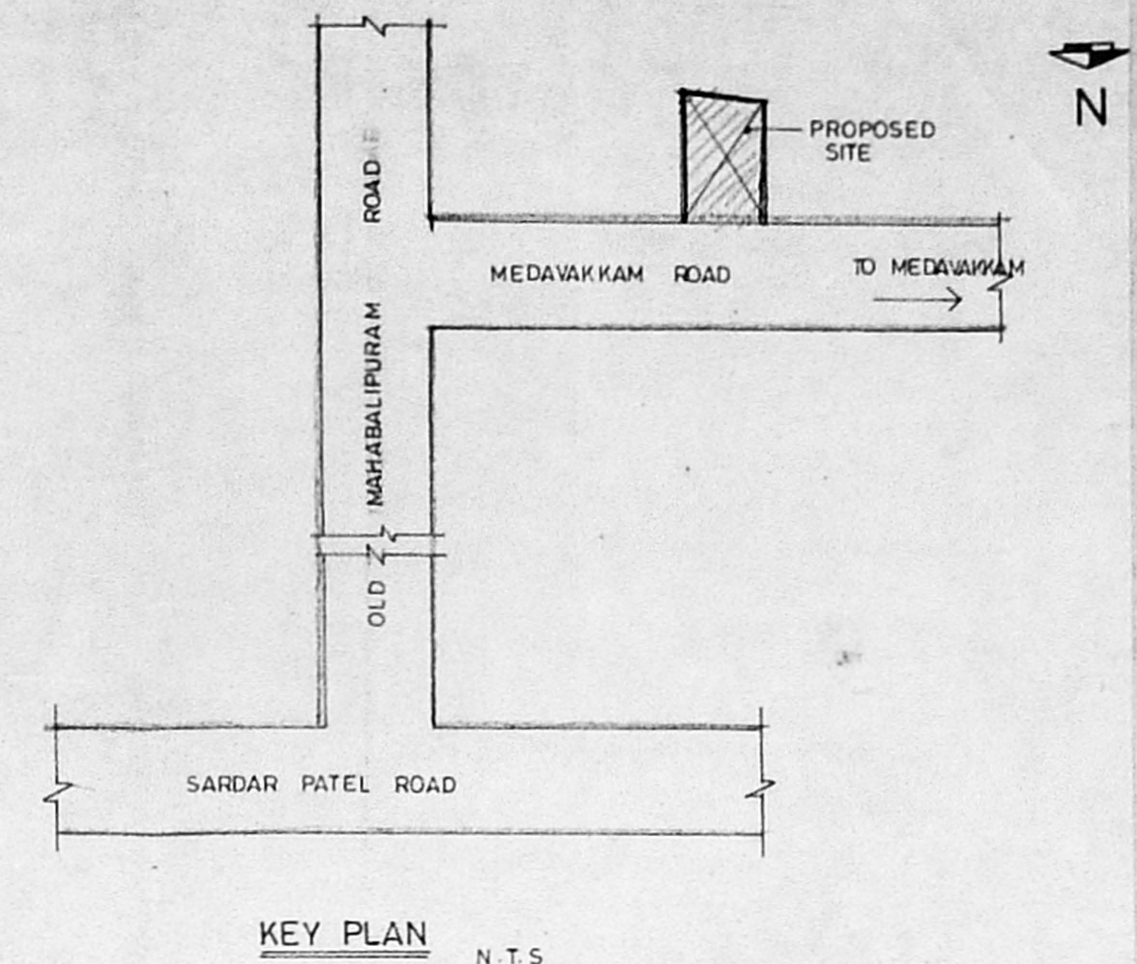
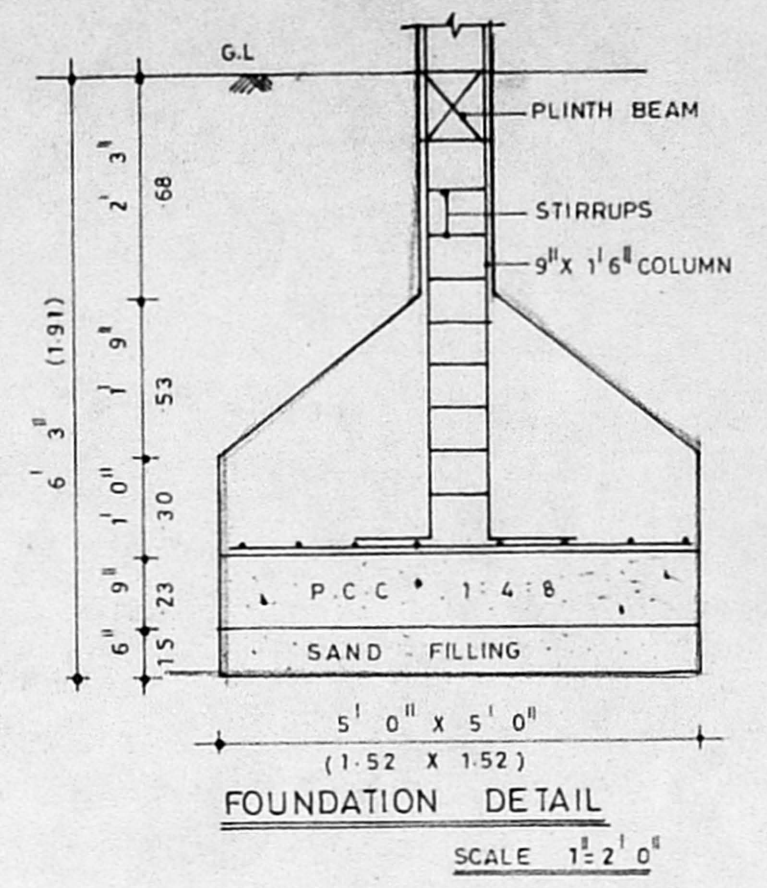
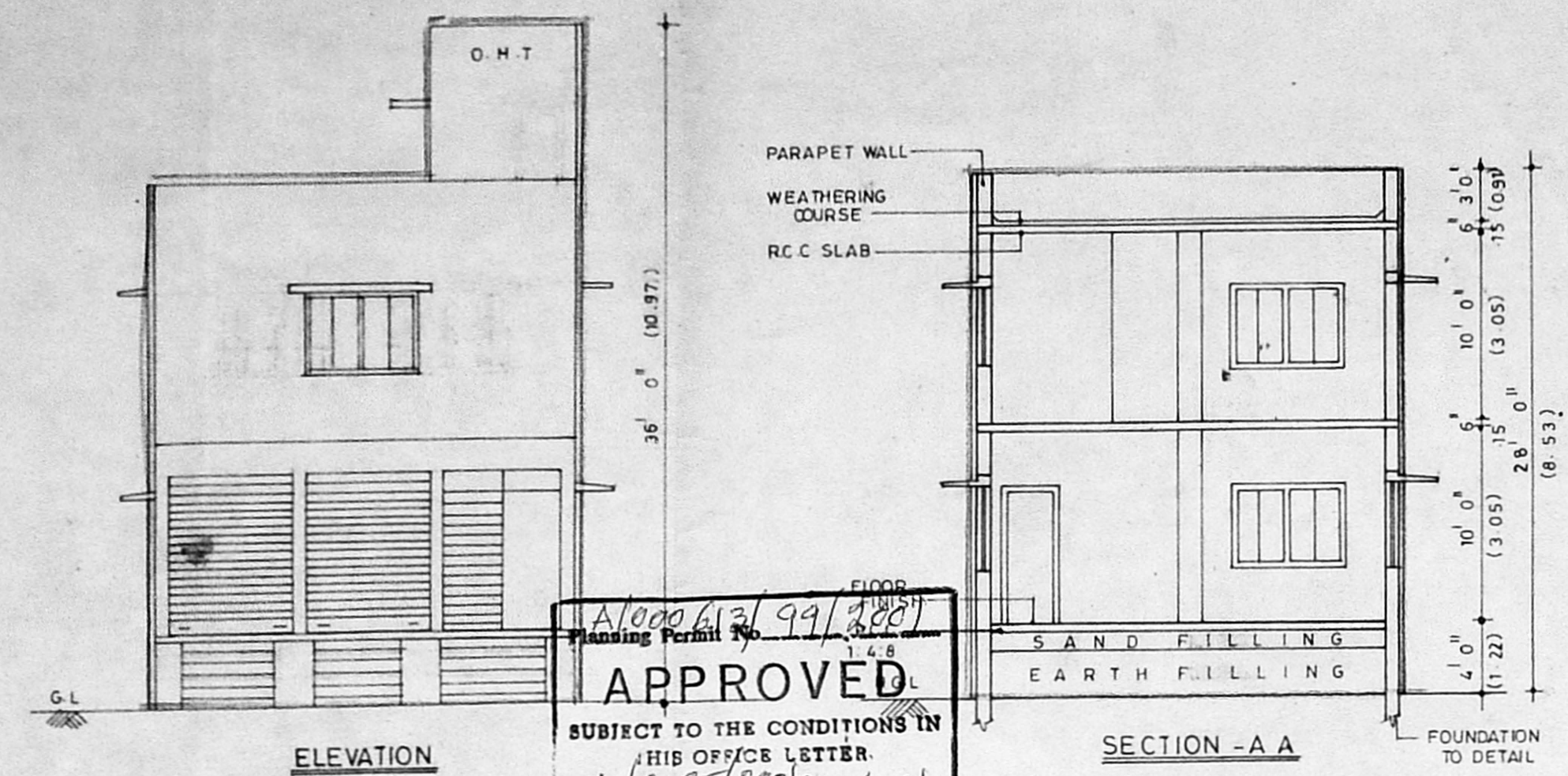

APPROVED
Planning Permit No. A/9095/2001/4-01
Date: 24-4-01
SUBJECT TO THE CONDITIONS IN HIS OFFICE LETTER.
FOR MEMBER SECRETARY
CHENNAI METROPOLITAN
DEVELOPMENT AUTHORITY
CHENNAI - 600 008.

